

THE TAMIL NADU DR. M.G.R. MEDICAL UNIVERSITY

[MBBS 0223]

FEBRUARY 2023

Sub. Code :6072

M.B.B.S. DEGREE EXAMINATION

(For the candidates admitted from the Academic Year 2019-2020 Batch onwards)

THIRD YEAR – (CBME)

PART - I

PAPER II – OTO-RHINO-LARYNGOLOGY

Q.P. Code: 526072

Time: 30 Minutes

Maximum : 20 Marks

Answer All Questions

Choose one correct answer in the box provided in the Answer Script. No overwriting should be done. Choice should be given in Capital Letters.

III. Multiple Choice Questions:

(20 x 1 = 20)

1. Pinna develops from
 - A) 1st pharyngeal arch
 - B) 1st and 3rd pharyngeal arch
 - C) 1st and 2nd pharyngeal arch
 - D) 2nd pharyngeal arch
2. Horizontal semicircular canal responds to
 - A) Horizontal acceleration
 - B) Rotational acceleration
 - C) Gravity
 - D) Head tilt
3. During ear examination, cough occurs due to stimulation of
 - A) Vagus
 - B) Trigeminal
 - C) Hypoglossal
 - D) Trochlear
4. Positive Rinne test indicates
 - A) AC > BC
 - B) BC > AC
 - C) BC = AC
 - D) None
5. A Young man presents with loss of hearing in right ear following an accident. On otoscopic examination the tympanic membrane was normal. Pure tone audiometry shows an air bone gap of 55 db in the right with normal cochlea. Which of the following will be the likely tympanometry finding?
 - A) As type tympanogram
 - B) Ad type tympanogram
 - C) B type tympanogram
 - D) C type tympanogram
6. Nasolacrimal duct opens into
 - A) Superior meatus
 - B) Middle meatus
 - C) Inferior meatus
 - D) Sphenoethmoidal recess
7. Orbital cellulitis most commonly occurs after which sinus infection
 - A) Maxillary
 - B) Frontal
 - C) Ethmoidal
 - D) Sphenoidal
8. Recurrent polyp are seen in
 - A) Antrochoanal polyp
 - B) Ethmoidal polyp
 - C) Concha bullosa
 - D) Hypertrophic turbinate
9. In a 5 year old child, cause of unilateral Epistaxis is
 - A) Foreign body
 - B) Polyp
 - C) Atrophic rhinitis
 - D) Maggots

10. Most common site for osteoma is
A) Maxillary sinus B) Ethmoid sinus C) Frontal sinus D) Sphenoid sinus
11. Contraindications to tonsillectomy are all except
A) Submucous fibrosis B) Bleeding disorders
C) Epidemic of polio D) Acute Tonsillitis
12. In which of the following locations there is collection of pus in the Quinsy?
A) Peritonsillar space B) Parapharyngeal space
C) Retropharyngeal space D) Within the tonsil
13. Women with vitamin B12 deficiency presents with dysphagia and anaemia.
What is the syndrome mentioned in the presentation?
A) Plummer Vinson syndrome B) Eagle syndrome
C) Job's syndrome D) Treacher Collin syndrome
14. Abductor of vocal cord is
A) Posterior cricoarytenoid B) Lateral cricoarytenoid
C) Cricothyroid D) Thyroarytenoid
15. Which of the following cartilage has signet ring shape
A) Thyroid B) Cricoid C) Cuneiform D) Arytenoid
16. Thumb sign in Lateral X-ray of neck is seen in?
A) Epiglottitis B) Internal haemorrhage
C) Saccular cyst D) Carcinoma epiglottis
17. Treatment of choice in early vocal cord nodule is
A) Radial excision B) Microlaryngoscopic removal
C) Cryotherapy D) Voice rest and speech therapy
18. Cricothyroid muscle is supplied by
A) Internal laryngeal nerve B) External laryngeal nerve
C) Recurrent laryngeal nerve D) Glossopharyngeal nerve
19. Juvenile papillomatosis is caused by
A) HSV B) EBV C) CMV D) HPV
20. Complications of tracheostomy are all except
A) Fracture cervical vertebra B) Pneumothorax
C) Subcutaneous emphysema D) Apnoea.

[MBBS 0223]

THE TAMIL NADU DR. M.G.R. MEDICAL UNIVERSITY

[MBBS 0623]

JUNE 2023

Sub. Code :6072

M.B.B.S. DEGREE EXAMINATION

(For the candidates admitted from the Academic Year 2019-2020)

THIRD PROFESSIONAL PART – I (CBME)

PAPER II – OTO-THINO-LARYNGOLOGY

Q.P. Code: 526072

Time: 30 Minutes

Maximum : 20 Marks

Answer All Questions

Choose one correct answer in the box provided in the Answer Script. No overwriting should be done. Choice should be given in Capital Letters.

III. Multiple Choice Questions:

(20 x 1 = 20)

1. Which of the following is not cause for fluctuating hearing loss?
A) Presbycusis
B) Meniere's disease
C) Perilymph fistula
D) Otitis media with effusion
2. Dysphagia lusoria results from
A) Corrosive oesophagitis
B) Neurogenic
C) Abnormal Right Subclavian Artery
D) Carcinoma oesophagus
3. Smell disorder is often associated with all except
A) Turner's syndrome
B) Kallman's syndrome
C) Atrophic Rhinitis
D) Osler Weber Rendu syndrome
4. Epstein Bart virus may be connected with all except
A) Nasopharyngeal carcinoma
B) Nasopharyngeal fibroma
C) Glandular fever
D) Burkitt's lymphoma
5. Commonest form of Tracheo-oesophageal Fistula
A) Both upper and lower segment of the oesophagus enter the trachea
B) A blind upper pouch with a lower segment communicating with trachea
C) An upper segment entering trachea with blind lower segment
D) Upper and Lower segments blind
6. Ototoxic drugs are following except
A) Gentamycin
B) Kanamycin
C) Cephalosporin
D) Streptomycin
7. Carhart's notch is characteristic in
A) Acoustic neuroma
B) Acoustic trauma
C) Otospongiosis
D) Secretory otitis media
8. Vincent's angina caused by
A) Streptococcus haemolyticus
B) Fusiform bacillus
C) Ebsstein Barr virus
D) Perez and cocco bacilli

9. Side effects of antihistamines are the following except
A) Hypotension B) Urinary retention C) Drowsiness D) Dryness of mouth
10. Most common tumour within para pharyngeal space is
A) Vascular tumour B) Metastatic tumour
C) Neurogenic tumour D) Melanotic tumour
11. Which muscle is supplied by Facial nerve?
A) Stylo-pharyngeus B) Stylo-glossus C) Stylo-hyoid D) Omohyoid
12. A girl has attended the clinic with aphonia. On indirect laryngoscopy there is evidence of adductor Paralysis: What is the probable cause?
A) Idiopathic B) Viral C) Functional D) Central cause
13. The usual nerve injured in fracture of Maxilla is
A) Supra-orbital nerve B) Infra-orbital nerve
C) Anterior ethmoidal nerve D) Spheno-palatine nerve
14. Glomus Jugulare tumour – common location is in
A) Epi tympanum B) Meso tympanum C) Hypo tympanum D) Mastoid air cells
15. Radiologically Carcinoma Maxilla is diagnosed mostly by
A) Sinus opacity B) Expansion
C) Opacity and bone erosion D) Dome shaped mass
16. Galen Anastamosis is between
A) IX and X cranial nerves B) Right and left superior Laryngeal nerves
C) Superior and Recurrent Laryngeal nerves D) Superior and Inferior Thyroid arteries
17. Asthmatic patients, frequently, have allergy to
A) Penicillin B) Ephedrine C) Aspirin D) Prednisolone
18. Demonstration of air containing sac after Valsalva's Maneuver suggest
A) Branchial cleft cyst B) Laryngocele
C) Zenker's diverticulum D) Cystic hygroma
19. Neurogenic tumours of nose and Paranasal sinuses are the following except
A) Schwannoma B) Olfactory neuroblastoma
C) Rhinophyma D) Nasal glioma
20. High percentage of SISI score is common in
A) Otosclerosis B) Acoustic nerve tumour
C) Meniere's disease D) Vestibular neuronitis.

THE TAMIL NADU DR. M.G.R. MEDICAL UNIVERSITY
[MBBS 0224] **FEBRUARY 2024** **Sub. Code :6072**
M.B.B.S. DEGREE EXAMINATION
(For the candidates admitted from the Academic Year 2019-2020)

THIRD PROFESSIONAL PART – I (CBME)
PAPER I – OTO-RHINO-LARYNGOLOGY

Q.P. Code: 526072

Time: 30 Minutes

Maximum : 20 Marks

Answer All Questions

Choose one correct answer in the box provided in the Answer Script. No overwriting should be done. Choice should be given in Capital Letters.

III. Multiple Choice Questions:

(20 x 1 = 20)

1.

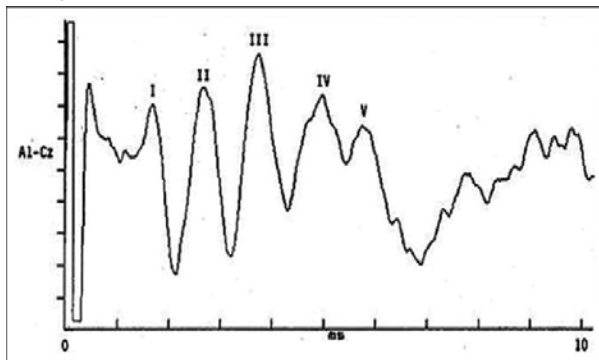

In the above graph, which is the Prominent and Consistent waveform?

- A) Wave I B) Wave II C) Wave V D) Wave III
2. The following are parts of Temporal Bone except,
A) Tympanomastoid B) Temporal C) Squamosal D) Zygomatic
3. New Born Screening protocol as per NPPCD is
A) 0, 1, 2 month B) 0, 3, 6 month C) 1, 2, 3 month D) 3, 6, 9 month
4. When there is an Unilateral Sensorineural hearing loss in an elderly adult with negative Recruitment we have to rule out which of the following condition
A) Meniere's disease B) Cochlear Otosclerosis
C) Vestibular Schwannoma D) Malignancy of EAC
5. The Common organism in Otomycosis are
A) Mucor B) Aspergillus C) Candida D) Actinomyces
6. The artery of Epistaxis is
A) Anterior Ethmoidal artery B) Sphenopalatine artery
C) Posterior Ethmoidal artery D) Ophthalmic artery
7. Blue Mantle is a sign of
A) Meniere's disease B) Otosclerosis C) Secretory Otitis Media D) Barotrauma
8. Epistaxis in child is usually due to
A) Vestibulitis B) Hypertension C) Tumours D) Road Traffic Accident

9. Autonomy in medical Ethics means
A) The doctor has the right to decide which is best for his patient
B) The attender have the right to decide which is best for the patient
C) The patient has the right to decide which is right for the patient
D) The Institute's Medical Board decides what is right for the patient
10. Tapir Nose is a result of
A) Hansen's disease B) Syphilis C) Lupus Vulgaris D) Wegener's granulomatosis
11. For a dorsal hump, which type of Rhinoplasty is performed
A) Augmentation B) Tip-plasty C) Reduction D) External
12. A New Born infant has inspiratory stridor, difficulty in feeding and relieved on prone position, the probable diagnosis is
A) Croup B) Epiglottitis C) Laryngomalacia D) Airway Foreign body
13. Nodes of Rouviere
A) Retropharyngeal node B) Parapharyngeal node C) Adenoids D) Prelaryngeal node
14. Passavant's ridge is formed by
A) Cricopharyngeus and superior constrictor B) Palatopharyngeus and superior constrictor
C) Palatoglossus and superior constrictor D) Thyropharyngeus and superior constrictor
15. Gerlach Tonsil
A) Tubal tonsil B) Palatine tonsil C) Pharyngeal tonsil D) Lingual tonsil
16. A 5-year old child after adenoidectomy developed hypernasality and nasal regurgitation of food. What could be the cause?
A) Velopharyngeal insufficiency B) Glossopharyngeal nerve injury
C) Reactionary hemorrhage D) Trauma to soft palate
17. A 49-year old diabetic patient presents with black necrotic mass filling the nasal cavity and diplopia of the affected side, Management should be
A) Endoscopic Dacryo cysto rhinostomy B) Parenteral Steroids
C) IV. Amphotericin B with endoscopic debridement D) Parenteral Antibiotics
18. Tripod Fracture is seen in
A) Mandible B) Maxilla C) Nasal Bone D) Zygoma
19. Frey's syndrome includes
A) Crocodile tears B) Anosmia C) Gustatory sweating D) None of the above
20. Hearing loss is not caused by
A) Kanamycin B) Vancomycin C) Metronidazole D) Quinine

THE TAMIL NADU DR. M.G.R. MEDICAL UNIVERSITY

[MBBS 0524]

MAY 2024

Sub. Code :6072

M.B.B.S. DEGREE EXAMINATION

(For the candidates admitted from the Academic Year 2019-2020)

THIRD PROFESSIONAL PART – I – SUPPLEMENTARY (CBME)

PAPER I – OTO-RHINO-LARYNGOLOGY

Q.P. Code: 526072

Time: 20 Minutes

Maximum : 20 Marks

Answer All Questions

Choose one correct answer in the box provided in the Answer Script.
No overwriting should be done. Choice should be given in Capital Letters.

III. Multiple Choice Questions:

(20 x 1 = 20)

1. Tubotympanic recess leads to the formation of
 - A) Cochlear nerve
 - B) Middle ear
 - C) Membranous Labyrinth
 - D) External auditory canal
2. Angular movements are sensed by
 - A) Cochlea
 - B) Sacculle
 - C) Utricle
 - D) Semicircular canals
3. Sensory nerve supply of middle ear cavity is provided by
 - A) Facial nerve
 - B) Glossopharyngeal nerve
 - C) Vagus nerve
 - D) Trigeminal nerve
4. Function of ear ossicles
 - A) Impedance matching
 - B) Transduction of sound
 - C) Equilibrium
 - D) Localisation of sound
5. Stapedial reflex is absent in
 - A) VI nerve lesion
 - B) X nerve lesion
 - C) VIII nerve lesion
 - D) V nerve lesion
6. Hiatus semilunaris is present in
 - A) Superior meatus
 - B) Inferior meatus
 - C) Middle meatus
 - D) Sphenoethmoidal recess
7. Complications of acute sinusitis
 - A) Stridor
 - B) Pott's Puffy tumor
 - C) Quinsy
 - D) Lateral sinus thrombosis
8. Young's syndrome is
 - A) Neutrophilia with red papular rash
 - B) Mitral stenosis with Atrial septal defect
 - C) Infertility with Bronchiectasis
 - D) Multiple enchondromas with phleboliths
9. Epistaxis in adolescent person is commonest in
 - A) Foreign body
 - B) Bleeding disorder
 - C) Hypertension
 - D) Nasopharyngeal Angiofibroma

10. Most common malignancy in maxillary antrum
A) Mucoepidermoid carcinoma B) Adenocystic carcinoma
C) Adenocarcinoma D) Squamous cell carcinoma
11. Haemorrhage during tonsillectomy is usually from
A) Maxillary artery B) Peritonsillar vein
C) Lingual artery D) Middle meningeal artery
12. Infection of submandibular space is seen in
A) Ludwig's angina B) Vincent angina
C) Prinzmetal angina D) Unstable angina
13. Premalignant lesions are except
A) Submucous fibrosis B) Leukoplakia C) Erythroplakia D) Epulis
14. Tensor of vocal cord is
A) Posterior cricoarytenoid B) Lateral cricoarytenoid
C) Cricothyroid D) Thyroarytenoids-external part
15. Space of Tucker is seen in
A) Larynx B) Oesophagus
C) Femoral canal D) Laproscopic approach to hernia
16. Steeple sign is seen in
A) Croup B) Acute epiglottitis C) Laryngomalacia D) Quinsy
17. In dysphonia plica ventricularis sound is produced by
A) False vocal cords B) True vocal cords
C) Ventricle of larynx D) Tongue
18. Sensory nerve supply of larynx below the level of vocal cord
A) External branch of superior laryngeal nerve
B) Internal branch of superior laryngeal nerve
C) Recurrent laryngeal nerve
D) Inferior pharyngeal nerve
19. Hoarseness of Voice occurs early in
A) Glottic carcinoma B) Subglottic carcinoma
C) Supraglottic carcinoma D) Equal incidence in all
20. Tracheostomy is done usually over
A) 1st and 2nd tracheal rings B) 2nd and 3rd tracheal rings
C) 4th and 5th tracheal rings D) 5th and 6th tracheal rings.

THE TAMIL NADU DR. M.G.R. MEDICAL UNIVERSITY

[MBBS 0125]

JANUARY 2025

Sub. Code :6072

M.B.B.S. DEGREE EXAMINATION

(For the candidates admitted from the Academic Year 2019-2020)

THIRD PROFESSIONAL PART – I MBBS (CBME)

PAPER I – OTO-RHINO-LARYNGOLOGY

Q.P. Code: 526072

Time: 20 Minutes

Maximum : 20 Marks

Answer All Questions

Shade the correct answer with Black of Blue ink ball point pen

SET - A

III. Multiple Choice Questions:

(20 x 1 = 20)

1. In which surgery Freer incision is used?
A) Septoplasty
B) Caldwell Luc operation
C) Septal Abscess
D) Septal Haematoma
2. 5-year-old boy – getting recurrent middle ear infections – underwent Grommet insertion. After surgery he developed difficulty in tasting ice cream - Which could be the most likely cause?
A) Injury to chorda tympani
B) Trauma to Cranial nerve VIII
C) Injury to Arnold's nerve
D) Injury to Jacobson's nerve
3. In which disorder, the patient will have flat shaped Audiogram?
A) Acute otitis media
B) Otitis media with effusion
C) Tympanosclerosis
D) Ossicular chain discontinuity
4. Which of the statement is True for Cochlea?
A) The coiled tube of this snail-like structure makes 3.25 turns
B) Cochlear tube measures 23 mm in length
C) Modiolus measures 5 mm in length
D) Scala tympani and vestibule are filled with endolymph
5. In Superior mediastinum Tumour – Which of the following is compressed commonly
A) Right Recurrent Laryngeal nerve
B) Left Recurrent Laryngeal Nerve
C) Left Superior Laryngeal Nerve
D) Right Superior Laryngeal Nerve
6. In children with Adenoid Hypertrophy – which of the following is a complication
A) Plummer Vinson syndrome
B) Kartagener's syndrome
C) Obstruction sleep apnoea syndrome
D) Tonsillitis
7. Which of the following nystagmus is noticed in Fitzgerald – Hallpike Bithermal Caloric test normally
A) Cold opposite Warm same side
B) Cold same warm same side
C) Cold same warm opposite side
D) Cold opposite warm opposite side

8. Vidian neurectomy advised in
A) Allergic Rhinitis B) Vasomotor Rhinitis C) Viral Rhinitis D) Common cold
9. Which segment of Facial canal is the shortest and narrowest?
A) Labyrinthine segment B) Tympanic segment
C) Mastoid segment D) Meatal segment
10. Which of the following is a treatment for Inverted Papilloma with in nasal cavity?
A) Local excision B) Medial Maxillectomy
C) Radiotherapy D) Chemotherapy
11. Oral manifestations of HIV associated with Ebstein Barr Virus is
A) Oral candidiasis B) Oral carcinoma
C) Hairy leukoplakia D) Recurrent aphthous ulcers
12. A Dental surgeon is injecting Local Anaesthesia for a procedure on lower molar tooth.
Which nerve the dentist must be blocking
A) Submental B) Inferior Alveolar C) Maxillary D) Vagus
13. Where is Reinke's space located?
A) Supraglottis B) Subglottis C) Glottis D) Trachea
14. Kallmann syndrome is associated with loss of
A) Smell B) Taste C) Hearing D) Balance
15. Which of the following is a cause of congenital stridor?
A) Laryngeal Papilloma B) Laryngomalacia
C) Vocal nodule D) Plummer Vinson syndrome
16. In which case, Tympanic membrane appears blue
A) Tympanosclerosis B) Cholesterol Granuloma
C) Ossicular fixity D) Congenital cholesteatoma
17. Nasal features of congenital syphilis is
A) Hump nose B) Saddle nose deformity
C) Frog nose D) Rhinophyma
18. Which of the following is maxillary fracture?
A) LeFort's fracture B) Charcot fracture
C) Jarjavay fracture D) Colles's fracture
19. Patients with Plummer – Vinson syndrome are prone to
A) Post Cricoid cancer B) subglottic cancer
C) Glottic cancer D) Tracheal cancer
20. Which of the following is the feature of Trotter's triad?
A) Carcinoma tongue B) Carcinoma middle ear
C) Carcinoma Nasopharynx D) Carcinoma palate

M.B.B.S. DEGREE EXAMINATION
(For the candidates admitted from the Academic Year 2019-2020)

THIRD PROFESSIONAL PART – I MBBS (CBME)
PAPER I – OTO-RHINO-LARYNGOLOGY

Q.P. Code: 526072

Time: 20 Minutes

Maximum : 20 Marks

Answer All Questions

Shade the correct answer with Black of Blue ink ball point pen

SET - B

III. Multiple Choice Questions:

(20 x 1 = 20)

1. Oral manifestations of HIV associated with Ebstein Barr Virus is
A) Oral candidiasis
B) Oral carcinoma
C) Hairy leukoplakia
D) Recurrent aphthous ulcers
2. A Dental surgeon is injecting Local Anaesthesia for a procedure on lower molar tooth.
Which nerve the dentist must be blocking
A) Submental
B) Inferior Alveolar
C) Maxillary
D) Vagus
3. Where is Reinke's space located?
A) Supraglottis
B) Subglottis
C) Glottis
D) Trachea
4. Kallmann syndrome is associated with loss of
A) Smell
B) Taste
C) Hearing
D) Balance
5. Which of the following is a cause of congenital stridor?
A) Laryngeal Papilloma
B) Laryngomalacia
C) Vocal nodule
D) Plummer Vinson syndrome
6. In which case, Tympanic membrane appears blue
A) Tympanosclerosis
B) Cholesterol Granuloma
C) Ossicular fixity
D) Congenital cholesteatoma
7. Nasal features of congenital syphilis is
A) Hump nose
B) Saddle nose deformity
C) Frog nose
D) Rhinophyma
8. Which of the following is maxillary fracture?
A) LeFort's fracture
B) Charcot fracture
C) Jarjay fracture
D) Colles's fracture
9. Patients with Plummer – Vinson syndrome are prone to
A) Post Cricoid cancer
B) subglottic cancer
C) Glottic cancer
D) Tracheal cancer
10. Which of the following is the feature of Trotter's triad?
A) Carcinoma tongue
B) Carcinoma middle ear
C) Carcinoma Nasopharynx
D) Carcinoma palate

11. In which surgery Freer incision is used?
A) Septoplasty
B) Caldwell Luc operation
C) Septal Abscess
D) Septal Haematoma
12. 5-year-old boy – getting recurrent middle ear infections – underwent Grommet insertion. After surgery he developed difficulty in tasting ice cream - Which could be the most likely cause?
A) Injury to chorda tympani
B) Trauma to Cranial nerve VIII
C) Injury to Arnold's nerve
D) Injury to Jacobson's nerve
13. In which disorder, the patient will have flat shaped Audiogram?
A) Acute otitis media
B) Otitis media with effusion
C) Tympanosclerosis
D) Ossicular chain discontinuity
14. Which of the statement is True for Cochlea?
A) The coiled tube of this snail-like structure makes 3.25 turns
B) Cochlear tube measures 23 mm in length
C) Modiolus measures 5 mm in length
D) Scala tympani and vestibule are filled with endolymph
15. In Superior mediastinum Tumour – Which of the following is compressed commonly
A) Right Recurrent Laryngeal nerve
B) Left Recurrent Laryngeal Nerve
C) Left Superior Laryngeal Nerve
D) Right Superior Laryngeal Nerve
16. In children with Adenoid Hypertrophy – which of the following is a complication
A) Plummer Vinson syndrome
B) Kartagener's syndrome
C) Obstruction sleep apnoea syndrome
D) Tonsillitis
17. Which of the following nystagmus is noticed in Fitzgerald – Hallpike Bithermal Caloric test normally
A) Cold opposite Warm same side
B) Cold same warm same side
C) Cold same warm opposite side
D) Cold opposite warm opposite side
18. Vidian neurectomy advised in
A) Allergic Rhinitis
B) Vasomotor Rhinitis
C) Viral Rhinitis
D) Common cold
19. Which segment of Facial canal is the shortest and narrowest?
A) Labyrinthine segment
B) Tympanic segment
C) Mastoid segment
D) Meatal segment
20. Which of the following is a treatment for Inverted Papilloma with in nasal cavity?
A) Local excision
B) Medial Maxillectomy
C) Radiotherapy
D) Chemotherapy

THE TAMIL NADU DR. M.G.R. MEDICAL UNIVERSITY

[MBBS 0125]

JANUARY 2025

Sub. Code :6072

M.B.B.S. DEGREE EXAMINATION
(For the candidates admitted from the Academic Year 2019-2020)

THIRD PROFESSIONAL PART – I MBBS (CBME)
PAPER I – OTO-RHINO-LARYNGOLOGY

Q.P. Code: 526072

Time: 20 Minutes

Maximum : 20 Marks

Answer All Questions

Shade the correct answer with Black of Blue ink ball point pen

SET - C

III. Multiple Choice Questions:

(20 x 1 = 20)

1. Which of the statement is True for Cochlea?
A) The coiled tube of this snail-like structure makes 3.25 turns
B) Cochlear tube measures 23 mm in length
C) Modiolus measures 5 mm in length
D) Scala tympani and vestibule are filled with endolymph
2. In Superior mediastinum Tumour – Which of the following is compressed commonly
A) Right Recurrent Laryngeal nerve
B) Left Recurrent Laryngeal Nerve
C) Left Superior Laryngeal Nerve
D) Right Superior Laryngeal Nerve
3. In children with Adenoid Hypertrophy – which of the following is a complication
A) Plummer Vinson syndrome B) Kartagener's syndrome
C) Obstruction sleep apnoea syndrome D) Tonsillitis
4. Which of the following nystagmus is noticed in Fitzgerald – Hallpike Bithermal Caloric test normally
A) Cold opposite Warm same side B) Cold same warm same side
C) Cold same warm opposite side D) Cold opposite warm opposite side
5. Vidian neurectomy advised in
A) Allergic Rhinitis B) Vasomotor Rhinitis C) Viral Rhinitis D) Common cold
6. Which segment of Facial canal is the shortest and narrowest?
A) Labyrinthine segment B) Tympanic segment
C) Mastoid segment D) Meatal segment
7. Which of the following is a treatment for Inverted Papilloma with in nasal cavity?
A) Local excision B) Medial Maxillectomy
C) Radiotherapy D) Chemotherapy
8. Oral manifestations of HIV associated with Ebstein Barr Virus is
A) Oral candidiasis B) Oral carcinoma
C) Hairy leukoplakia D) Recurrent aphthous ulcers

9. A Dental surgeon is injecting Local Anaesthesia for a procedure on lower molar tooth. Which nerve the dentist must be blocking
A) Submental B) Inferior Alveolar C) Maxillary D) Vagus
10. Where is Reinke's space located?
A) Supraglottis B) Subglottis C) Glottis D) Trachea
11. Kallmann syndrome is associated with loss of
A) Smell B) Taste C) Hearing D) Balance
12. Which of the following is a cause of congenital stridor?
A) Laryngeal Papilloma B) Laryngomalacia
C) Vocal nodule D) Plummer Vinson syndrome
13. In which case, Tympanic membrane appears blue
A) Tympanosclerosis B) Cholesterol Granuloma
C) Ossicular fixity D) Congenital cholesteatoma
14. Nasal features of congenital syphilis is
A) Hump nose B) Saddle nose deformity
C) Frog nose D) Rhinophyma
15. Which of the following is maxillary fracture?
A) LeFort's fracture B) Charcot fracture
C) Jarjavay fracture D) Colles's fracture
16. Patients with Plummer – Vinson syndrome are prone to
A) Post Cricoid cancer B) subglottic cancer
C) Glottic cancer D) Tracheal cancer
17. Which of the following is the feature of Trotter's triad?
A) Carcinoma tongue B) Carcinoma middle ear
C) Carcinoma Nasopharynx D) Carcinoma palate
18. In which surgery Freer incision is used?
A) Septoplasty B) Caldwell Luc operation
C) Septal Abscess D) Septal Haematoma
19. 5-year-old boy – getting recurrent middle ear infections – underwent Grommet insertion. After surgery he developed difficulty in tasting ice cream - Which could be the most likely cause?
A) Injury to chorda tympani B) Trauma to Cranial nerve VIII
C) Injury to Arnold's nerve D) Injury to Jacobson's nerve
20. In which disorder, the patient will have flat shaped Audiogram?
A) Acute otitis media B) Otitis media with effusion
C) Tympanosclerosis D) Ossicular chain discontinuity

THE TAMIL NADU DR. M.G.R. MEDICAL UNIVERSITY

[MBBS 0125]

JANUARY 2025

Sub. Code :6072

M.B.B.S. DEGREE EXAMINATION

(For the candidates admitted from the Academic Year 2019-2020)

THIRD PROFESSIONAL PART – I MBBS (CBME)

PAPER I – OTO-RHINO-LARYNGOLOGY

Q.P. Code: 526072

Time: 20 Minutes

Maximum : 20 Marks

Answer All Questions

Shade the correct answer with Black of Blue ink ball point pen

SET - D

III. Multiple Choice Questions:

(20 x 1 = 20)

1. Which of the following nystagmus is noticed in Fitzgerald – Hallpike Bithermal Caloric test normally
A) Cold opposite Warm same side B) Cold same warm same side
C) Cold same warm opposite side D) Cold opposite warm opposite side
2. Vidian neurectomy advised in
A) Allergic Rhinitis B) Vasomotor Rhinitis C) Viral Rhinitis D) Common cold
3. Which segment of Facial canal is the shortest and narrowest?
A) Labyrinthine segment B) Tympanic segment
C) Mastoid segment D) Meatal segment
4. Which of the following is a treatment for Inverted Papilloma with in nasal cavity?
A) Local excision B) Medial Maxillectomy
C) Radiotherapy D) Chemotherapy
5. Oral manifestations of HIV associated with Ebstein Barr Virus is
A) Oral candidiasis B) Oral carcinoma
C) Hairy leukoplakia D) Recurrent aphthous ulcers
6. A Dental surgeon is injecting Local Anaesthesia for a procedure on lower molar tooth. Which nerve the dentist must be blocking
A) Submental B) Inferior Alveolar C) Maxillary D) Vagus
7. Where is Reinke's space located?
A) Supraglottis B) Subglottis C) Glottis D) Trachea
8. Kallmann syndrome is associated with loss of
A) Smell B) Taste C) Hearing D) Balance
9. Which of the following is a cause of congenital stridor?
A) Laryngeal Papilloma B) Laryngomalacia
C) Vocal nodule D) Plummer Vinson syndrome

10. In which case, Tympanic membrane appears blue
A) Tympanosclerosis
B) Cholesterol Granuloma
C) Ossicular fixity
D) Congenital cholesteatoma
11. Nasal features of congenital syphilis is
A) Hump nose
B) Saddle nose deformity
C) Frog nose
D) Rhinophyma
12. Which of the following is maxillary fracture?
A) LeFort's fracture
B) Charcot fracture
C) Jarjavay fracture
D) Colles's fracture
13. Patients with Plummer – Vinson syndrome are prone to
A) Post Cricoid cancer
B) subglottic cancer
C) Glottic cancer
D) Tracheal cancer
14. Which of the following is the feature of Trotter's triad?
A) Carcinoma tongue
B) Carcinoma middle ear
C) Carcinoma Nasopharynx
D) Carcinoma palate
15. In which surgery Freer incision is used?
A) Septoplasty
B) Caldwell Luc operation
C) Septal Abscess
D) Septal Haematoma
16. 5-year-old boy – getting recurrent middle ear infections – underwent Grommet insertion. After surgery he developed difficulty in tasting ice cream - Which could be the most likely cause?
A) Injury to chorda tympani
B) Trauma to Cranial nerve VIII
C) Injury to Arnold's nerve
D) Injury to Jacobson's nerve
17. In which disorder, the patient will have flat shaped Audiogram?
A) Acute otitis media
B) Otitis media with effusion
C) Tympanosclerosis
D) Ossicular chain discontinuity
18. Which of the statement is True for Cochlea?
A) The coiled tube of this snail-like structure makes 3.25 turns
B) Cochlear tube measures 23 mm in length
C) Modiolus measures 5 mm in length
D) Scala tympani and vestibule are filled with endolymph
19. In Superior mediastinum Tumour – Which of the following is compressed commonly
A) Right Recurrent Laryngeal nerve
B) Left Recurrent Laryngeal Nerve
C) Left Superior Laryngeal Nerve
D) Right Superior Laryngeal Nerve
20. In children with Adenoid Hypertrophy – which of the following is a complication
A) Plummer Vinson syndrome
B) Kartagener's syndrome
C) Obstruction sleep apnoea syndrome
D) Tonsillitis

M.B.B.S. DEGREE EXAMINATIONS

(For the candidates admitted from the Academic Year 2019-2020 & 2020-2021)

THIRD PROFESSIONAL PART I - SUPPLEMENTARY - CBME

PAPER I – OTO-RHINO-LARYNGOLOGY

Q.P. Code: 526072

Time: 20 Minutes

Maximum : 20 Marks

Answer All Questions

Shade the correct answer with Black or Blue ink ball point pen

SET - A

III. Multiple Choice Questions:

(20 x 1 = 20)

1. A 16-year-old male presented with unprovoked torrential nasal bleed that stopped on its own. The probable diagnosis is
A) Nasopharyngeal Carcinoma
B) Lymphoma
C) Juvenile Nasopharyngeal Angiofibroma
D) Rhinosporidiosis
2. A 40-year-old diabetic patient presented with Nasal discharge and Unilateral Proptosis of the eye, the probable diagnosis could be
A) Mucormycosis
B) Cavernous sinus Thrombosis
C) Cortical vein Thrombosis
D) Hyperthyroidism
3. Snail track ulcer with septal perforation was seen in a patient. What could be the possible diagnosis?
A) Tuberculosis
B) Snuff users
C) Syphilis
D) Hansen's disease
4. Woodruff's plexus is located in
A) Anterior end of nasal cavity
B) Posterior end of nasal cavity
C) Lateral nasal wall
D) Roof of the nasal cavity
5. Click stimulus is used for which of the following investigations?
A) Brainstem Evoked Response Audiometry
B) Otoacoustic Emission
C) Impedance Audiometry
D) Pure Tone Audiogram
6. Electrogustometry is an investigation for
A) Sense of smell
B) Sense of balance
C) Sense of taste
D) Sense of hearing
7. UPSIT means
A) Position for Electronystagmography
B) Position to correct BPPV (Benign Paroxysmal Positional Vertigo)
C) University of Pennsylvania Smell Identification Test
D) Upgraded Powered Static Investigation for Tracheo-oesophageal Fistula
8. Pinna develops from
A) 1st Pharyngeal arch
B) 1st and 3rd pharyngeal arch
C) 1st and 2nd pharyngeal arch
D) 2nd pharyngeal arch

9. Which of the following causes opening of Eustachian Tube?
A) Salpingopharyngeus B) Levator veli palatini
C) Tensor veli palatine D) Tensor tympani
10. In Right Middle Ear pathology, Weber's test will be
A) Normal B) Centralised C) Lateralised to Right side D) Lateralised to Left side
11. Hennebert's sign is seen in
A) Congenital Syphilis B) Stapedectomy C) Fenestration surgery D) Cholesteatoma
12. A 65-year-old diabetic presents with necrosis of External Auditory Canal with foul smelling discharge, the probable organism associated with this condition is
A) Hemophilus influenza B) Pseudomonas aeruginosa
C) Streptococcus pyogenes D) E. coli
13. Lingual Tonsil is a
A) Malignant condition B) Benign condition
C) Infectious condition D) Normal Anatomical structure
14. A wind instrument player has a neck swelling that reduces on its own. The probable diagnosis is
A) Reinke's Edema B) Laryngocele C) Ludwig's Angina D) Lymphadenitis
15. Zenker's diverticulum is
A) Pharyngeal diverticulum B) Esophageal diverticulum
C) Laryngeal diverticulum D) Intestinal diverticulum
16. Serum sickness is
A) Hypersensitivity reaction Type-1 B) Hypersensitivity reaction Type-2
C) Hypersensitivity reaction Type-3 D) Hypersensitivity reaction Type-4
17. Mucormycosis causes necrosis due to
A) Angioinvasion B) Bony Erosion C) Enzymatic destruction D) Pressure necrosis
18. In a comatose patient, Tracheostomy is indicated to
A) Upper Airway obstruction B) Assisted Ventilation
C) Tracheobronchial Toileting D) To prevent Aspiration
19. BAHA means
A) Bone Anchored Hearing Aid B) Brainstem Anchored Hearing Aid
C) Bone Conduction Assisted Hearing Aid D) Binaural Hearing Aids
20. Bloom Singer Prosthesis is used for
A) Voice Rehabilitation B) Hearing improvement
C) Post-maxillectomy D) Stapedectomy surgeries

M.B.B.S. DEGREE EXAMINATIONS

(For the candidates admitted from the Academic Year 2019-2020 & 2020-2021)

THIRD PROFESSIONAL PART I - SUPPLEMENTARY - CBME

PAPER I – OTO-RHINO-LARYNGOLOGY

Q.P. Code: 526072

Time: 20 Minutes

Maximum : 20 Marks

Answer All Questions

Shade the correct answer with Black or Blue ink ball point pen

SET - B

III. Multiple Choice Questions:

(20 x 1 = 20)

1. Woodruff's plexus is located in
A) Anterior end of nasal cavity B) Posterior end of nasal cavity
C) Lateral nasal wall D) Roof of the nasal cavity
2. Click stimulus is used for which of the following investigations?
A) Brainstem Evoked Response Audiometry B) Otoacoustic Emission
C) Impedance Audiometry D) Pure Tone Audiogram
3. Electrogustometry is an investigation for
A) Sense of smell B) Sense of balance C) Sense of taste D) Sense of hearing
4. UPSIT means
A) Position for Electronystagmography
B) Position to correct BPPV (Benign Paroxysmal Positional Vertigo)
C) University of Pennsylvania Smell Identification Test
D) Upgraded Powered Static Investigation for Tracheo-oesophageal Fistula
5. Pinna develops from
A) 1st Pharyngeal arch B) 1st and 3rd pharyngeal arch
C) 1st and 2nd pharyngeal arch D) 2nd pharyngeal arch
6. Which of the following causes opening of Eustachian Tube?
A) Salpingopharyngeus B) Levator veli palatini
C) Tensor veli palatine D) Tensor tympani
7. In Right Middle Ear pathology, Weber's test will be
A) Normal B) Centralised C) Lateralised to Right side D) Lateralised to Left side
8. Hennebert's sign is seen in
A) Congenital Syphilis B) Stapedectomy C) Fenestration surgery D) Cholesteatoma
9. A 65-year-old diabetic presents with necrosis of External Auditory Canal with foul smelling discharge, the probable organism associated with this condition is
A) Hemophilus influenza B) Pseudomonas aeruginosa
C) Streptococcus pyogenes D) E. coli

10. Lingual Tonsil is a
A) Malignant condition
B) Benign condition
C) Infectious condition
D) Normal Anatomical structure
11. A wind instrument player has a neck swelling that reduces on its own. The probable diagnosis is
A) Reinke's Edema B) Laryngocele C) Ludwig's Angina D) Lymphadenitis
12. Zenker's diverticulum is
A) Pharyngeal diverticulum
B) Esophageal diverticulum
C) Laryngeal diverticulum
D) Intestinal diverticulum
13. Serum sickness is
A) Hypersensitivity reaction Type-1
B) Hypersensitivity reaction Type-2
C) Hypersensitivity reaction Type-3
D) Hypersensitivity reaction Type-4
14. Mucormycosis causes necrosis due to
A) Angioinvasion B) Bony Erosion C) Enzymatic destruction D) Pressure necrosis
15. In a comatose patient, Tracheostomy is indicated to
A) Upper Airway obstruction
B) Assisted Ventilation
C) Tracheobronchial Toiletting
D) To prevent Aspiration
16. BAHA means
A) Bone Anchored Hearing Aid
B) Brainstem Anchored Hearing Aid
C) Bone Conduction Assisted Hearing Aid
D) Binaural Hearing Aids
17. Bloom Singer Prosthesis is used for
A) Voice Rehabilitation
B) Hearing improvement
C) Post-maxillectomy
D) Stapedectomy surgeries
18. A 16-year-old male presented with unprovoked torrential nasal bleed that stopped on its own. The probable diagnosis is
A) Nasopharyngeal Carcinoma
B) Lymphoma
C) Juvenile Nasopharyngeal Angiofibroma
D) Rhinosporidiosis
19. A 40-year-old diabetic patient presented with Nasal discharge and Unilateral Proptosis of the eye, the probable diagnosis could be
A) Mucormycosis
B) Cavernous sinus Thrombosis
C) Cortical vein Thrombosis
D) Hyperthyroidism
20. Snail track ulcer with septal perforation was seen in a patient. What could be the possible diagnosis?
A) Tuberculosis B) Snuff users C) Syphilis D) Hansen's disease

M.B.B.S. DEGREE EXAMINATIONS

(For the candidates admitted from the Academic Year 2019-2020 & 2020-2021)

THIRD PROFESSIONAL PART I - SUPPLEMENTARY - CBME

PAPER I – OTO-RHINO-LARYNGOLOGY

Q.P. Code: 526072

Time: 20 Minutes

Maximum : 20 Marks

Answer All Questions

Shade the correct answer with Black or Blue ink ball point pen

SET - C

III. Multiple Choice Questions:

(20 x 1 = 20)

1. Pinna develops from
A) 1st Pharyngeal arch
B) 1st and 3rd pharyngeal arch
C) 1st and 2nd pharyngeal arch
D) 2nd pharyngeal arch
2. Which of the following causes opening of Eustachian Tube?
A) Salpingopharyngeus
B) Levator veli palatini
C) Tensor veli palatine
D) Tensor tympani
3. In Right Middle Ear pathology, Weber's test will be
A) Normal B) Centralised C) Lateralised to Right side D) Lateralised to Left side
4. Hennebert's sign is seen in
A) Congenital Syphilis B) Stapedectomy C) Fenestration surgery D) Cholesteatoma
5. A 65-year-old diabetic presents with necrosis of External Auditory Canal with foul smelling discharge, the probable organism associated with this condition is
A) Hemophilus influenza B) Pseudomonas aeruginosa
C) Streptococcus pyogenes D) E. coli
6. Lingual Tonsil is a
A) Malignant condition B) Benign condition
C) Infectious condition D) Normal Anatomical structure
7. A wind instrument player has a neck swelling that reduces on its own. The probable diagnosis is
A) Reinke's Edema B) Laryngocele C) Ludwig's Angina D) Lymphadenitis
8. Zenker's diverticulum is
A) Pharyngeal diverticulum B) Esophageal diverticulum
C) Laryngeal diverticulum D) Intestinal diverticulum
9. Serum sickness is
A) Hypersensitivity reaction Type-1 B) Hypersensitivity reaction Type-2
C) Hypersensitivity reaction Type-3 D) Hypersensitivity reaction Type-4

10. Mucormycosis causes necrosis due to
A) Angioinvasion B) Bony Erosion C) Enzymatic destruction D) Pressure necrosis
11. In a comatose patient, Tracheostomy is indicated to
A) Upper Airway obstruction B) Assisted Ventilation
C) Tracheobronchial Toileting D) To prevent Aspiration
12. BAHA means
A) Bone Anchored Hearing Aid B) Brainstem Anchored Hearing Aid
C) Bone Conduction Assisted Hearing Aid D) Binaural Hearing Aids
13. Bloom Singer Prosthesis is used for
A) Voice Rehabilitation B) Hearing improvement
C) Post-maxillectomy D) Stapedectomy surgeries
14. A 16-year-old male presented with unprovoked torrential nasal bleed that stopped on its own. The probable diagnosis is
A) Nasopharyngeal Carcinoma B) Lymphoma
C) Juvenile Nasopharyngeal Angiofibroma D) Rhinosporidiosis
15. A 40-year-old diabetic patient presented with Nasal discharge and Unilateral Proptosis of the eye, the probable diagnosis could be
A) Mucormycosis B) Cavernous sinus Thrombosis
C) Cortical vein Thrombosis D) Hyperthyroidism
16. Snail track ulcer with septal perforation was seen in a patient. What could be the possible diagnosis?
A) Tuberculosis B) Snuff users C) Syphilis D) Hansen's disease
17. Woodruff's plexus is located in
A) Anterior end of nasal cavity B) Posterior end of nasal cavity
C) Lateral nasal wall D) Roof of the nasal cavity
18. Click stimulus is used for which of the following investigations?
A) Brainstem Evoked Response Audiometry B) Otoacoustic Emission
C) Impedance Audiometry D) Pure Tone Audiogram
19. Electrogustometry is an investigation for
A) Sense of smell B) Sense of balance C) Sense of taste D) Sense of hearing
20. UPSIT means
A) Position for Electronystagmography
B) Position to correct BPPV (Benign Paroxysmal Positional Vertigo)
C) University of Pennsylvania Smell Identification Test
D) Upgraded Powered Static Investigation for Tracheo-oesophageal Fistula

M.B.B.S. DEGREE EXAMINATIONS

(For the candidates admitted from the Academic Year 2019-2020 & 2020-2021)

THIRD PROFESSIONAL PART I - SUPPLEMENTARY - CBME

PAPER I – OTO-RHINO-LARYNGOLOGY

Q.P. Code: 526072

Time: 20 Minutes

Maximum : 20 Marks

Answer All Questions

Shade the correct answer with Black or Blue ink ball point pen

SET - D

III. Multiple Choice Questions:

(20 x 1 = 20)

1. A 65-year-old diabetic presents with necrosis of External Auditory Canal with foul smelling discharge, the probable organism associated with this condition is
A) Hemophilus influenza B) Pseudomonas aeruginosa
C) Streptococcus pyogenes D) E. coli
2. Lingual Tonsil is a
A) Malignant condition B) Benign condition
C) Infectious condition D) Normal Anatomical structure
3. A wind instrument player has a neck swelling that reduces on its own. The probable diagnosis is
A) Reinke's Edema B) Laryngocele C) Ludwig's Angina D) Lymphadenitis
4. Zenker's diverticulum is
A) Pharyngeal diverticulum B) Esophageal diverticulum
C) Laryngeal diverticulum D) Intestinal diverticulum
5. Serum sickness is
A) Hypersensitivity reaction Type-1 B) Hypersensitivity reaction Type-2
C) Hypersensitivity reaction Type-3 D) Hypersensitivity reaction Type-4
6. Mucormycosis causes necrosis due to
A) Angioinvasion B) Bony Erosion C) Enzymatic destruction D) Pressure necrosis
7. In a comatose patient, Tracheostomy is indicated to
A) Upper Airway obstruction B) Assisted Ventilation
C) Tracheobronchial Toileting D) To prevent Aspiration
8. BAHA means
A) Bone Anchored Hearing Aid B) Brainstem Anchored Hearing Aid
C) Bone Conduction Assisted Hearing Aid D) Binaural Hearing Aids
9. Bloom Singer Prosthesis is used for
A) Voice Rehabilitation B) Hearing improvement
C) Post-maxillectomy D) Stapedectomy surgeries

M.B.B.S. DEGREE EXAMINATION

(For the candidates admitted in the Academic Year 2019-2020 & 2020-2021)

THIRD PROFESSIONAL PART I - MBBS (CBME)

PAPER I – OTO-RHINO-LARYNGOLOGY

Q.P. Code: 526072

Time: 20 Minutes

Maximum : 20 Marks

Answer All Questions

Shade the correct answer with Black or Blue ink ball point pen

SET - A

III. Multiple Choice Questions:

(20 x 1 = 20)

1. Stapes is developed from?
A) 1st arch B) 2nd arch C) 3rd arch D) 4th arch
2. Where is electrode kept in cochlear implant?
A) Fourth ventricle B) Scala media C) Scala vestibule D) Scala tympani
3. In carcinoma base of tongue pain is referred to the ear through?
A) Hypoglossal nerve B) Vagus nerve
C) Glossopharyngeal nerve D) Lingual nerve
4. Frequency of tuning fork used most commonly in ENT is?
A) 256 Hz B) 512 Hz C) 1024 Hz D) 2048 Hz
5. Impedance Audiometry is for the pathology of?
A) External ear B) Middle ear C) Mastoid air cell D) Inner ear
6. Which artery does not contribute to Little's area?
A) Superior Labial branch of Facial artery B) Anterior ethmoidal artery
C) Sphenopalatine artery D) Posterior ethmoidal artery
7. Mucocele is commonly seen in which sinus?
A) Frontal B) Maxillary C) Ethmoid D) Sphenoid
8. Which nasal condition is associated with Kartagener's syndrome?
A) Nasal carcinoma B) Nasal polyp
C) Frontal mucocele D) Septal fracture
9. Woodruff plexus is seen at?
A) Antero inferior part of superior turbinate B) Middle turbinate
C) Posterior part of inferior turbinate D) Anterior part of inferior turbinate
10. Tumour arising from olfactory nasal mucosa is?
A) Nasal Glioma B) Adenoid cystic carcinoma
C) Nasopharyngeal carcinoma D) Esthesioneuroblastoma

M.B.B.S. DEGREE EXAMINATION

(For the candidates admitted in the Academic Year 2019-2020 & 2020-2021)

THIRD PROFESSIONAL PART I - MBBS (CBME)

PAPER I – OTO-RHINO-LARYNGOLOGY

Q.P. Code: 526072

Time: 20 Minutes

Maximum : 20 Marks

Answer All Questions

Shade the correct answer with Black or Blue ink ball point pen

SET - B

III. Multiple Choice Questions:

(20 x 1 = 20)

1. Which nasal condition is associated with Kartagener's syndrome?
A) Nasal carcinoma B) Nasal polyp
C) Frontal mucocele D) Septal fracture
2. Woodruff plexus is seen at?
A) Antero inferior part of superior turbinate B) Middle turbinate
C) Posterior part of inferior turbinate D) Anterior part of inferior turbinate
3. Tumour arising from olfactory nasal mucosa is?
A) Nasal Glioma B) Adenoid cystic carcinoma
C) Nasopharyngeal carcinoma D) Esthesioneuroblastoma
4. After tonsillectomy, secondary haemorrhage is due to
A) Faulty dissection B) Slipping of Ligature
C) Injection D) Trauma
5. Commonest cause of chronic retropharyngeal abscess?
A) Suppuration of retropharyngeal lymph node B) Caries of cervical spine
C) Infective foreign body D) Caries teeth
6. Carcinoma tongue most frequently develops from?
A) Tip B) Lateral border C) Dorsal portion D) All portions equally
7. Tensors of vocal cord are?
A) Posterior cricothyroid, internal interarytenoid
B) Lateral cricothyroid, internal interarytenoid
C) Thyroarytenoid, internal interarytenoid
D) Cricothyroid and internal thyroarytenoid
8. Why is Laryngeal mirror warmed before use
A) To avoid fogging B) To avoid infection
C) To increase fogging D) To avoid bleeding

9. Reinke's edema is seen in?
A) Vestibular folds
B) Vocal cords
C) Between true and false vocal cords
D) In Pyriform fossa
10. Congenital Laryngeal stridor is also known as?
A) Laryngomalacia
B) Quinsy
C) Laryngotracheobronchitis
D) Laryngeal web
11. Most common nerve pressed by an enlargement of left atrium is?
A) Phrenic nerve
B) External laryngeal nerve
C) Recurrent laryngeal nerve
D) Sympathetic nerve
12. Lymph node metastasis in neck is almost never seen with?
A) Carcinoma vocal cords
B) Supraglottic carcinoma
C) Carcinoma of tonsil
D) Papillary carcinoma thyroid
13. A 5-year-old boy while having dinner suddenly becomes aphonic and develops respiratory distress. What should be the appropriate initial management?
A) Cricothyrotomy
B) Emergency tracheostomy
C) Finger sweep manoeuvre
D) Heimlich manoeuvre
14. Stapes is developed from?
A) 1st arch
B) 2nd arch
C) 3rd arch
D) 4th arch
15. Where is electrode kept in cochlear implant?
A) Fourth ventricle
B) Scala media
C) Scala vestibule
D) Scala tympani
16. In carcinoma base of tongue pain is referred to the ear through?
A) Hypoglossal nerve
B) Vagus nerve
C) Glossopharyngeal nerve
D) Lingual nerve
17. Frequency of tuning fork used most commonly in ENT is?
A) 256 Hz
B) 512 Hz
C) 1024 Hz
D) 2048 Hz
18. Impedance Audiometry is for the pathology of?
A) External ear
B) Middle ear
C) Mastoid air cell
D) Inner ear
19. Which artery does not contribute to Little's area?
A) Superior Labial branch of Facial artery
B) Anterior ethmoidal artery
C) Sphenopalatine artery
D) Posterior ethmoidal artery
20. Mucocele is commonly seen in which sinus?
A) Frontal
B) Maxillary
C) Ethmoid
D) Sphenoid

THE TAMIL NADU Dr. M.G.R. MEDICAL UNIVERSITY

[MBBS 1025]

OCTOBER 2025

Sub. Code :6072

M.B.B.S. DEGREE EXAMINATION

(For the candidates admitted in the Academic Year 2019-2020 & 2020-2021)

THIRD PROFESSIONAL PART I - MBBS (CBME)

PAPER I – OTO-RHINO-LARYNGOLOGY

Q.P. Code: 526072

Time: 20 Minutes

Maximum : 20 Marks

Answer All Questions

Shade the correct answer with Black or Blue ink ball point pen

SET - C

III. Multiple Choice Questions:

(20 x 1 = 20)

1. Commonest cause of chronic retropharyngeal abscess?
A) Suppuration of retropharyngeal lymph node
B) Caries of cervical spine
C) Infective foreign body
D) Caries teeth
2. Carcinoma tongue most frequently develops from?
A) Tip
B) Lateral border
C) Dorsal portion
D) All portions equally
3. Tensors of vocal cord are?
A) Posterior cricothyroid, internal interarytenoid
B) Lateral cricothyroid, internal interarytenoid
C) Thyroarytenoid, internal interarytenoid
D) Cricothyroid and internal thyroarytenoid
4. Why is Laryngeal mirror warmed before use
A) To avoid fogging
B) To avoid infection
C) To increase fogging
D) To avoid bleeding
5. Reinke's edema is seen in?
A) Vestibular folds
B) Vocal cords
C) Between true and false vocal cords
D) In Pyriform fossa
6. Congenital Laryngeal stridor is also known as?
A) Laryngomalacia
B) Quinsy
C) Laryngotracheobronchitis
D) Laryngeal web
7. Most common nerve pressed by an enlargement of left atrium is?
A) Phrenic nerve
B) External laryngeal nerve
C) Recurrent laryngeal nerve
D) Sympathetic nerve
8. Lymph node metastasis in neck is almost never seen with?
A) Carcinoma vocal cords
B) Supraglottic carcinoma
C) Carcinoma of tonsil
D) Papillary carcinoma thyroid

9. A 5-year-old boy while having dinner suddenly becomes aphonic and develops respiratory distress. What should be the appropriate initial management?
A) Cricothyrotomy
B) Emergency tracheostomy
C) Finger sweep manoeuvre
D) Heimlich manoeuvre
10. Stapes is developed from?
A) 1st arch
B) 2nd arch
C) 3rd arch
D) 4th arch
11. Where is electrode kept in cochlear implant?
A) Fourth ventricle
B) Scala media
C) Scala vestibule
D) Scala tympani
12. In carcinoma base of tongue pain is referred to the ear through?
A) Hypoglossal nerve
B) Vagus nerve
C) Glossopharyngeal nerve
D) Lingual nerve
13. Frequency of tuning fork used most commonly in ENT is?
A) 256 Hz
B) 512 Hz
C) 1024 Hz
D) 2048 Hz
14. Impedance Audiometry is for the pathology of?
A) External ear
B) Middle ear
C) Mastoid air cell
D) Inner ear
15. Which artery does not contribute to Little's area?
A) Superior Labial branch of Facial artery
B) Anterior ethmoidal artery
C) Sphenopalatine artery
D) Posterior ethmoidal artery
16. Mucocele is commonly seen in which sinus?
A) Frontal
B) Maxillary
C) Ethmoid
D) Sphenoid
17. Which nasal condition is associated with Kartagener's syndrome?
A) Nasal carcinoma
B) Nasal polyp
C) Frontal mucocele
D) Septal fracture
18. Woodruff plexus is seen at?
A) Antero inferior part of superior turbinate
B) Middle turbinate
C) Posterior part of inferior turbinate
D) Anterior part of inferior turbinate
19. Tumour arising from olfactory nasal mucosa is?
A) Nasal Glioma
B) Adenoid cystic carcinoma
C) Nasopharyngeal carcinoma
D) Esthesioneuroblastoma
20. After tonsillectomy, secondary haemorrhage is due to
A) Faulty dissection
B) Slipping of Ligature
C) Injection
D) Trauma

THE TAMIL NADU Dr. M.G.R. MEDICAL UNIVERSITY

[MBBS 1025]

OCTOBER 2025

Sub. Code :6072

M.B.B.S. DEGREE EXAMINATION

(For the candidates admitted in the Academic Year 2019-2020 & 2020-2021)

THIRD PROFESSIONAL PART I - MBBS (CBME)

PAPER I – OTO-RHINO-LARYNGOLOGY

Q.P. Code: 526072

Time: 20 Minutes

Maximum : 20 Marks

Answer All Questions

Shade the correct answer with Black or Blue ink ball point pen

SET - D

III. Multiple Choice Questions:

(20 x 1 = 20)

1. Reinke's edema is seen in?
A) Vestibular folds
B) Vocal cords
C) Between true and false vocal cords
D) In Pyriform fossa
2. Congenital Laryngeal stridor is also known as?
A) Laryngomalacia
B) Quinsy
C) Laryngotracheobronchitis
D) Laryngeal web
3. Most common nerve pressed by an enlargement of left atrium is?
A) Phrenic nerve
B) External laryngeal nerve
C) Recurrent laryngeal nerve
D) Sympathetic nerve
4. Lymph node metastasis in neck is almost never seen with?
A) Carcinoma vocal cords
B) Supraglottic carcinoma
C) Carcinoma of tonsil
D) Papillary carcinoma thyroid
5. A 5-year-old boy while having dinner suddenly becomes aphonic and develops respiratory distress. What should be the appropriate initial management?
A) Cricothyrotomy
B) Emergency tracheostomy
C) Finger sweep manoeuvre
D) Heimlich manoeuvre
6. Stapes is developed from?
A) 1st arch
B) 2nd arch
C) 3rd arch
D) 4th arch
7. Where is electrode kept in cochlear implant?
A) Fourth ventricle
B) Scala media
C) Scala vestibule
D) Scala tympani
8. In carcinoma base of tongue pain is referred to the ear through?
A) Hypoglossal nerve
B) Vagus nerve
C) Glossopharyngeal nerve
D) Lingual nerve
9. Frequency of tuning fork used most commonly in ENT is?
A) 256 Hz
B) 512 Hz
C) 1024 Hz
D) 2048 Hz

10. Impedance Audiometry is for the pathology of?
 A) External ear B) Middle ear C) Mastoid air cell D) Inner ear
11. Which artery does not contribute to Little's area?
 A) Superior Labial branch of Facial artery B) Anterior ethmoidal artery
 C) Sphenopalatine artery D) Posterior ethmoidal artery
12. Mucocele is commonly seen in which sinus?
 A) Frontal B) Maxillary C) Ethmoid D) Sphenoid
13. Which nasal condition is associated with Kartagener's syndrome?
 A) Nasal carcinoma B) Nasal polyp
 C) Frontal mucocele D) Septal fracture
14. Woodruff plexus is seen at?
 A) Antero inferior part of superior turbinate B) Middle turbinate
 C) Posterior part of inferior turbinate D) Anterior part of inferior turbinate
15. Tumour arising from olfactory nasal mucosa is?
 A) Nasal Glioma B) Adenoid cystic carcinoma
 C) Nasopharyngeal carcinoma D) Esthesioneuroblastoma
16. After tonsillectomy, secondary haemorrhage is due to
 A) Faulty dissection B) Slipping of Ligature
 C) Injection D) Trauma
17. Commonest cause of chronic retropharyngeal abscess?
 A) Suppuration of retropharyngeal lymph node B) Caries of cervical spine
 C) Infective foreign body D) Caries teeth
18. Carcinoma tongue most frequently develops from?
 A) Tip B) Lateral border C) Dorsal portion D) All portions equally
19. Tensors of vocal cord are?
 A) Posterior cricothyroid, internal interarytenoid
 B) Lateral cricothyroid, internal interarytenoid
 C) Thyroarytenoid, internal interarytenoid
 D) Cricothyroid and internal thyroarytenoid
20. Why is Laryngeal mirror warmed before use
 A) To avoid fogging B) To avoid infection
 C) To increase fogging D) To avoid bleeding

[MBBS 1025]

M.B.B.S. DEGREE EXAMINATION

(For the candidates admitted in the Academic Year 2019 - 2020 & 2020 - 2021)

THIRD PROFESSIONAL PART I – SUPPLEMENTARY EXAMINATIONS

PAPER I – OTO-RHINO-LARYNGOLOGY

Q.P. Code: 526072

Time: 20 Minutes

Maximum : 20 Marks

Answer All Questions

Shade the correct answer with Black or Blue ink ball point pen

SET - A

III. Multiple Choice Questions:

(20 x 1 = 20)

1. Secretory otitis media is
 - A) Inflammation of the middle ear cleft with suppuration
 - B) Inflammation of the middle ear with permanent mucosal damage
 - C) Non-suppurative inflammation of the middle ear mucosa
 - D) Characterized by permanent perforation
2. The lining epithelium of the Eustachian tube region of the middle ear is
 - A) Flattened cuboidal epithelium
 - B) Squamosal epithelium
 - C) Pavement epithelium
 - D) Stratified ciliated columnar epithelium
3. Bill's bar is
 - A) Situated in the Organ of Corti
 - B) Is part of mastoid air cell system
 - C) Is present in the tympanic sulcus
 - D) Is present in the Internal Acoustic Meatus
4. Antrum of Highmore is
 - A) Maxillary sinus
 - B) Anterior Ethmoid sinus
 - C) Posterior Ethmoid sinus
 - D) Frontal sinus
- 5.

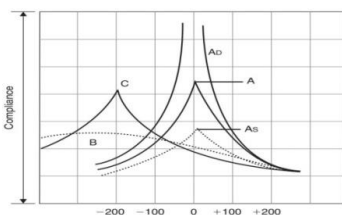

Identify the above investigations:

- A) Pure Tone Audiometry
 - B) Impedance Audiometry
 - C) Brainstem Evoked Response Audiometry
 - D) Oto Acoustic Emission
6. In a Congenital Deaf-Mute child, Cochlear nerve is absent in MRI. What is the surgery to be advised?
 - A) Brainstem Implant
 - B) Cochlear Implant
 - C) BAHA
 - D) Acoustic Bridge
 7. The common cause of Epistaxis in an adult is
 - A) Nose Pricking
 - B) Hypertension
 - C) Foreign body in the nose
 - D) Vestibulitis
 8. Office Headache is a diurnal variation of the symptom in
 - A) Maxillary sinusitis
 - B) Sphenoidal sinusitis
 - C) Frontal sinusitis
 - D) Ethmoidal sinusitis

9. The sense of smell is associated with
A) Medullary system
B) Limbic system
C) Locomotor system
D) Psychomotor system
10. Unilateral enlargement of Tonsil could be due to
A) Diphtheria
B) Agranulocytosis
C) Trench mouth
D) Quinsy
11. Adenoids are
A) Lymph nodes
B) Mucosa-Associated Lymphoid Tissue
C) Air cells
D) Vestigial
12. The Etiology of Secondary Haemorrhage in a Post-Tonsillectomy patient is
A) Slippage of Ligatures
B) Clot formation
C) Infection
D) Increase in the Blood pressure
13. Informed consent in a patient is based on
A) Non-maleficence
B) Beneficence
C) Autonomy
D) Justice
14. The common cause of death in Laryngeal diphtheria is
A) Hypoxia
B) Myocarditis
C) Meningitis
D) Endocarditis
15. Premalignant condition of ENT is
A) Submucous Fibrosis
B) Recurrent cheilitis
C) Vitamin A deficiency
D) Iron deficiency
16. The rest days between Radiotherapy Dosage are to
A) Give the machine adequate rest
B) Give rest to the personnel
C) Rest to the patients
D) To allow of the normal tissue which had radioactive uptake
17. Tylosis is a
A) Genetic disorder of the eyelid
B) Genetic disorder of joints
C) Genetic disorder of palms and soles
D) Vitamin A Deficiency
18. What is Second Primary Malignancy?
A) When there is a malignancy in the patient, completely different malignancy develops in the patient
B) When the same type of malignancy in the patient develops in another area
C) When the same type of malignancy spreads to different anatomical regions
D) When the patient has malignancy and develops skip lesions along the system
19. When a Chronic Suppurative Otitis Media patient develops Hectic Picket-Fence fever with rigor, the probable complication should be
A) Meningitis
B) Brain abscess
C) Lateral Sinus thrombophlebitis
D) Labyrinthitis
20. Polysomnography (PSG) is a gold standard investigation for
A) Obstructive Sleep Apnoea
B) Salivary gland tumours
C) Occult Primary
D) CSF Rhinorrhoea

M.B.B.S. DEGREE EXAMINATION

(For the candidates admitted in the Academic Year 2019 - 2020 & 2020 - 2021)

THIRD PROFESSIONAL PART I – SUPPLEMENTARY EXAMINATIONS

PAPER I – OTO-RHINO-LARYNGOLOGY

Q.P. Code: 526072

Time: 20 Minutes

Maximum : 20 Marks

Answer All Questions

Shade the correct answer with Black or Blue ink ball point pen

SET - B

III. Multiple Choice Questions:

(20 x 1 = 20)

1. Antrum of Highmore is
A) Maxillary sinus
B) Anterior Ethmoid sinus
C) Posterior Ethmoid sinus
D) Frontal sinus
- 2.

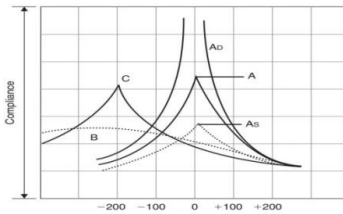

Identify the above investigations:

- A) Pure Tone Audiometry
B) Impedance Audiometry
C) Brainstem Evoked Response Audiometry
D) Oto Acoustic Emission
3. In a Congenital Deaf-Mute child, Cochlear nerve is absent in MRI. What is the surgery to be advised?
A) Brainstem Implant
B) Cochlear Implant
C) BAHA
D) Acoustic Bridge
4. The common cause of Epistaxis in an adult is
A) Nose Pricking
B) Hypertension
C) Foreign body in the nose
D) Vestibulitis
5. Office Headache is a diurnal variation of the symptom in
A) Maxillary sinusitis
B) Sphenoidal sinusitis
C) Frontal sinusitis
D) Ethmoidal sinusitis
6. The sense of smell is associated with
A) Medullary system
B) Limbic system
C) Locomotor system
D) Psychomotor system
7. Unilateral enlargement of Tonsil could be due to
A) Diphtheria
B) Agranulocytosis
C) Trench mouth
D) Quinsy
8. Adenoids are
A) Lymph nodes
B) Mucosa-Associated Lymphoid Tissue
C) Air cells
D) Vestigial
9. The Etiology of Secondary Haemorrhage in a Post-Tonsillectomy patient is
A) Slippage of Ligatures
B) Clot formation
C) Infection
D) Increase in the Blood pressure

10. Informed consent in a patient is based on
A) Non-maleficence B) Beneficence C) Autonomy D) Justice
11. The common cause of death in Laryngeal diphtheria is
A) Hypoxia B) Myocarditis C) Meningitis D) Endocarditis
12. Premalignant condition of ENT is
A) Submucous Fibrosis B) Recurrent cheilitis
C) Vitamin A deficiency D) Iron deficiency
13. The rest days between Radiotherapy Dosage are to
A) Give the machine adequate rest
B) Give rest to the personnel
C) Rest to the patients
D) To allow of the normal tissue which had radioactive uptake
14. Tylosis is a
A) Genetic disorder of the eyelid B) Genetic disorder of joints
C) Genetic disorder of palms and soles D) Vitamin A Deficiency
15. What is Second Primary Malignancy?
A) When there is a malignancy in the patient, completely different malignancy develops in the patient
B) When the same type of malignancy in the patient develops in another area
C) When the same type of malignancy spreads to different anatomical regions
D) When the patient has malignancy and develops skip lesions along the system
16. When a Chronic Suppurative Otitis Media patient develops Hectic Picket-Fence fever with rigor, the probable complication should be
A) Meningitis B) Brain abscess
C) Lateral Sinus thrombophlebitis D) Labyrinthitis
17. Polysomnography (PSG) is a gold standard investigation for
A) Obstructive Sleep Apnoea B) Salivary gland tumours
C) Occult Primary D) CSF Rhinorrhoea
18. Secretory otitis media is
A) Inflammation of the middle ear cleft with suppuration
B) Inflammation of the middle ear with permanent mucosal damage
C) Non-suppurative inflammation of the middle ear mucosa
D) Characterized by permanent perforation
19. The lining epithelium of the Eustachian tube region of the middle ear is
A) Flattened cuboidal epithelium B) Squamosal epithelium
C) Pavement epithelium D) Stratified ciliated columnar epithelium
20. Bill's bar is
A) Situated in the Organ of Corti B) Is part of mastoid air cell system
C) Is present in the tympanic sulcus D) Is present in the Internal Acoustic Meatus

M.B.B.S. DEGREE EXAMINATION

(For the candidates admitted in the Academic Year 2019 - 2020 & 2020 - 2021)

**THIRD PROFESSIONAL PART I – SUPPLEMENTARY EXAMINATIONS
PAPER I – OTO-RHINO-LARYNGOLOGY**

Q.P. Code: 526072

Time: 20 Minutes

Maximum : 20 Marks

Answer All Questions

Shade the correct answer with Black or Blue ink ball point pen

SET - C

III. Multiple Choice Questions:

(20 x 1 = 20)

1. The common cause of death in Laryngeal diphtheria is
A) Hypoxia B) Myocarditis C) Meningitis D) Endocarditis
2. Premalignant condition of ENT is
A) Submucous Fibrosis B) Recurrent cheilitis
C) Vitamin A deficiency D) Iron deficiency
3. The rest days between Radiotherapy Dosage are to
A) Give the machine adequate rest
B) Give rest to the personnel
C) Rest to the patients
D) To allow of the normal tissue which had radioactive uptake
4. Tylosis is a
A) Genetic disorder of the eyelid B) Genetic disorder of joints
C) Genetic disorder of palms and soles D) Vitamin A Deficiency
5. What is Second Primary Malignancy?
A) When there is a malignancy in the patient, completely different malignancy develops in the patient
B) When the same type of malignancy in the patient develops in another area
C) When the same type of malignancy spreads to different anatomical regions
D) When the patient has malignancy and develops skip lesions along the system
6. When a Chronic Suppurative Otitis Media patient develops Hectic Picket-Fence fever with rigor, the probable complication should be
A) Meningitis B) Brain abscess
C) Lateral Sinus thrombophlebitis D) Labyrinthitis
7. Polysomnography (PSG) is a gold standard investigation for
A) Obstructive Sleep Apnoea B) Salivary gland tumours
C) Occult Primary D) CSF Rhinorrhoea
8. Secretory otitis media is
A) Inflammation of the middle ear cleft with suppuration
B) Inflammation of the middle ear with permanent mucosal damage
C) Non-suppurative inflammation of the middle ear mucosa
D) Characterized by permanent perforation

M.B.B.S. DEGREE EXAMINATION

(For the candidates admitted in the Academic Year 2019 - 2020 & 2020 - 2021)

THIRD PROFESSIONAL PART I – SUPPLEMENTARY EXAMINATIONS

PAPER I – OTO-RHINO-LARYNGOLOGY

Q.P. Code: 526072

Time: 20 Minutes

Maximum : 20 Marks

Answer All Questions

Shade the correct answer with Black or Blue ink ball point pen

SET - D

III. Multiple Choice Questions:

(20 x 1 = 20)

1. When a Chronic Suppurative Otitis Media patient develops Hectic Picket-Fence fever with rigor, the probable complication should be
 - A) Meningitis
 - B) Brain abscess
 - C) Lateral Sinus thrombophlebitis
 - D) Labyrinthitis
2. Polysomnography (PSG) is a gold standard investigation for
 - A) Obstructive Sleep Apnoea
 - B) Salivary gland tumours
 - C) Occult Primary
 - D) CSF Rhinorrhoea
3. Secretory otitis media is
 - A) Inflammation of the middle ear cleft with suppuration
 - B) Inflammation of the middle ear with permanent mucosal damage
 - C) Non-suppurative inflammation of the middle ear mucosa
 - D) Characterized by permanent perforation
4. The lining epithelium of the Eustachian tube region of the middle ear is
 - A) Flattened cuboidal epithelium
 - B) Squamosal epithelium
 - C) Pavement epithelium
 - D) Stratified ciliated columnar epithelium
5. Bill's bar is
 - A) Situated in the Organ of Corti
 - B) Is part of mastoid air cell system
 - C) Is present in the tympanic sulcus
 - D) Is present in the Internal Acoustic Meatus
6. Antrum of Highmore is
 - A) Maxillary sinus
 - B) Anterior Ethmoid sinus
 - C) Posterior Ethmoid sinus
 - D) Frontal sinus
- 7.

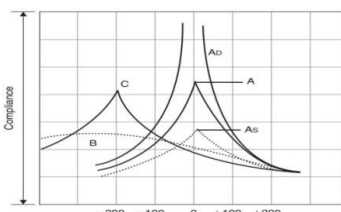

Identify the above investigations:

- A) Pure Tone Audiometry
- B) Impedance Audiometry
- C) Brainstem Evoked Response Audiometry
- D) Oto Acoustic Emission

8. In a Congenital Deaf-Mute child, Cochlear nerve is absent in MRI. What is the surgery to be advised?
A) Brainstem Implant B) Cochlear Implant C) BAHA D) Acoustic Bridge
9. The common cause of Epistaxis in an adult is
A) Nose Pricking B) Hypertension C) Foreign body in the nose D) Vestibulitis
10. Office Headache is a diurnal variation of the symptom in
A) Maxillary sinusitis B) Sphenoidal sinusitis
C) Frontal sinusitis D) Ethmoidal sinusitis
11. The sense of smell is associated with
A) Medullary system B) Limbic system
C) Locomotor system D) Psychomotor system
12. Unilateral enlargement of Tonsil could be due to
A) Diphtheria B) Agranulocytosis C) Trench mouth D) Quinsy
13. Adenoids are
A) Lymph nodes B) Mucosa-Associated Lymphoid Tissue
C) Air cells D) Vestigial
14. The Etiology of Secondary Haemorrhage in a Post-Tonsillectomy patient is
A) Slippage of Ligatures B) Clot formation
C) Infection D) Increase in the Blood pressure
15. Informed consent in a patient is based on
A) Non-maleficence B) Beneficence C) Autonomy D) Justice
16. The common cause of death in Laryngeal diphtheria is
A) Hypoxia B) Myocarditis C) Meningitis D) Endocarditis
17. Premalignant condition of ENT is
A) Submucous Fibrosis B) Recurrent cheilitis
C) Vitamin A deficiency D) Iron deficiency
18. The rest days between Radiotherapy Dosage are to
A) Give the machine adequate rest
B) Give rest to the personnel
C) Rest to the patients
D) To allow of the normal tissue which had radioactive uptake
19. Tylosis is a
A) Genetic disorder of the eyelid B) Genetic disorder of joints
C) Genetic disorder of palms and soles D) Vitamin A Deficiency
20. What is Second Primary Malignancy?
A) When there is a malignancy in the patient, completely different malignancy develops in the patient
B) When the same type of malignancy in the patient develops in another area
C) When the same type of malignancy spreads to different anatomical regions
D) When the patient has malignancy and develops skip lesions along the system